

# Patient report

Bio-Rad                      DATE: 09/03/2019  
D-10                         TIME: 04:29 PM  
S/N: #DC2K755917        Software version: 4.30-2  
Sample ID:                 10582160  
Injection date             09/03/2019 03:45 PM  
Injection #: 21             Method: HbA1c  
Rack #: ---                 Rack position: 6

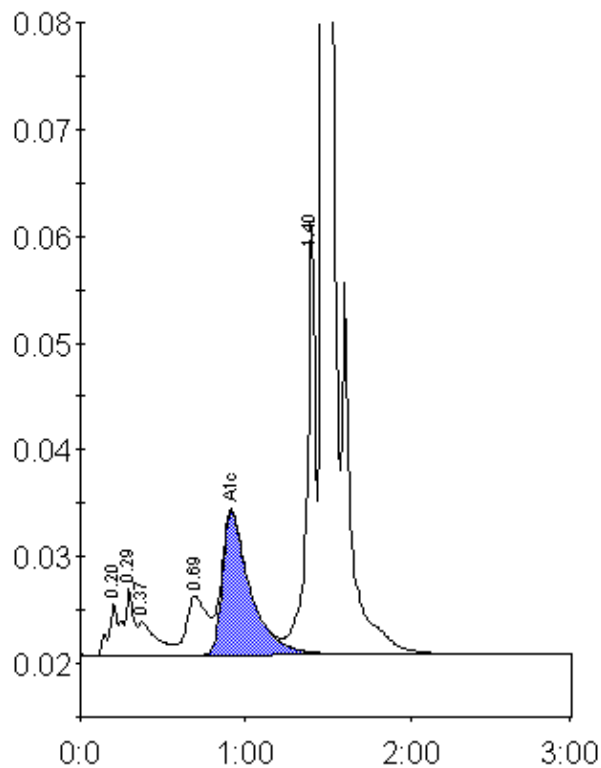

Peak table - ID: 10582160

Peak	R.time	Height	Area	Area %
A1a	0.20	4867	18738	0.9
A1b	0.29	6211	26541	1.3
Unknown	0.37	3168	23410	1.2
LA1c/CHb-1	0.69	5545	47075	2.3
A1c	0.92	13382	157232	10.1
P3	1.40	40266	142982	7.0
A0	1.47	516451	1612473	79.5
Total Area:		2028451		

Concentration:	%
A1c	10.1